

Date (Tuesday)	Total Delayed Discharges
06/10/2020	839
13/10/2020	739
20/10/2020	757
27/10/2020	731
03/11/2020	706
10/11/2020	671
17/11/2020	647
24/11/2020	646
01/12/2020	661
08/12/2020	654
15/12/2020	686
22/12/2020	690
29/12/2020	688
05/01/2021	717
12/01/2021	742
19/01/2021	759
26/01/2021	833
02/02/2021	835
09/02/2021	843
16/02/2021	752
23/02/2021	660
02/03/2021	683
09/03/2021	720
16/03/2021	686
23/03/2021	616
30/03/2021	525
06/04/2021	653
13/04/2021	592
20/04/2021	748
27/04/2021	687
04/05/2021	763
11/05/2021	644
18/05/2021	832
25/05/2021	809
01/06/2021	702
08/06/2021	748
15/06/2021	748
22/06/2021	812
29/06/2021	743
06/07/2021	765
13/07/2021	774
20/07/2021	819
27/07/2021	893
03/08/2021	847
10/08/2021	900
17/08/2021	1061
24/08/2021	1085
31/08/2021	980
07/09/2021	956
14/09/2021	961
21/09/2021	1081
28/09/2021	1169
05/10/2021	1161
12/10/2021	1237
19/10/2021	1141
26/10/2021	1218
02/11/2021	1059
09/11/2021	1184
16/11/2021	1145
23/11/2021	1103
30/11/2021	1068
07/12/2021	1050
14/12/2021	1068
21/12/2021	1052
28/12/2021	1001

Data is provided for Tuesdays in the weekly return and shows the longitudinal trends. This data is at an aggregate level and therefore the data has no knowledge of the number of unique patients or how many times a patient has appeared in the return.

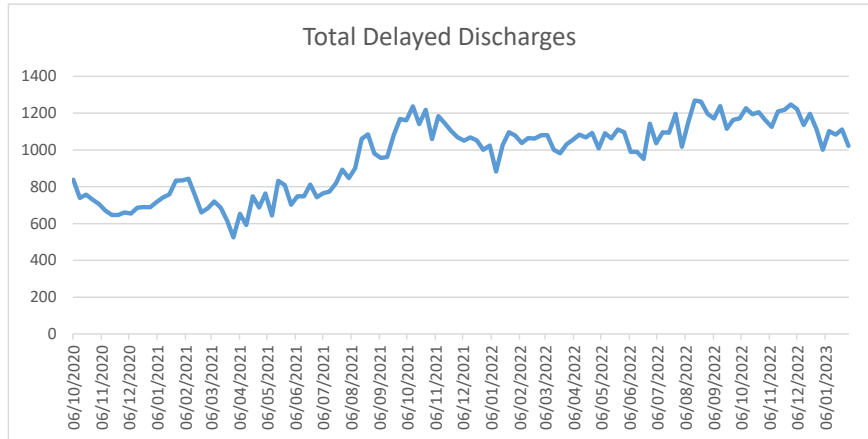

04/01/2022	1024
11/01/2022	883
18/01/2022	1026
25/01/2022	1096
01/02/2022	1078
08/02/2022	1038
15/02/2022	1065
22/02/2022	1062
01/03/2022	1080
08/03/2022	1081
15/03/2022	1001
22/03/2022	982
29/03/2022	1031
05/04/2022	1056
12/04/2022	1083
19/04/2022	1068
26/04/2022	1092
03/05/2022	1009
10/05/2022	1091
17/05/2022	1063
24/05/2022	1111
31/05/2022	1096
07/06/2022	989
14/06/2022	990
21/06/2022	951
28/06/2022	1143
05/07/2022	1036
12/07/2022	1096
19/07/2022	1094
26/07/2022	1197
02/08/2022	1017
09/08/2022	1149
16/08/2022	1269
23/08/2022	1262
30/08/2022	1196
06/09/2022	1171
13/09/2022	1239
20/09/2022	1115
27/09/2022	1163
04/10/2022	1171
11/10/2022	1227
18/10/2022	1194
25/10/2022	1206
01/11/2022	1163
08/11/2022	1125
15/11/2022	1209
22/11/2022	1218
29/11/2022	1247
06/12/2022	1222
13/12/2022	1136
20/12/2022	1196
27/12/2022	1113
03/01/2023	1001
10/01/2023	1103
17/01/2023	1083
24/01/2023	1112
31/01/2023	1023