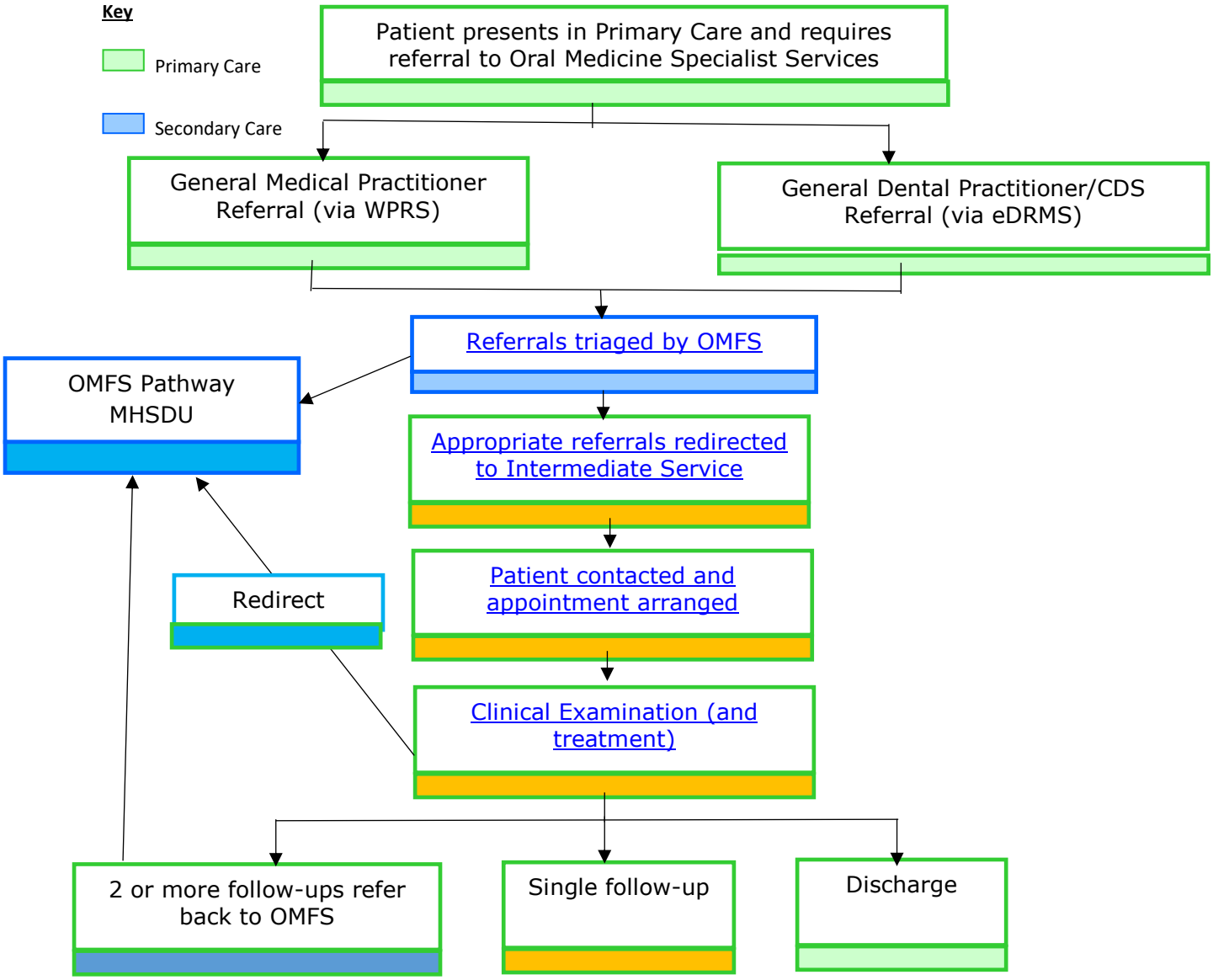Appendix 1: Intermediate Oral Medicine Referral Pathway (Non-Urgent Cases)