

# Quality Priority Update

## Falls prevention

Average falls incidents (April - September period) HB wide

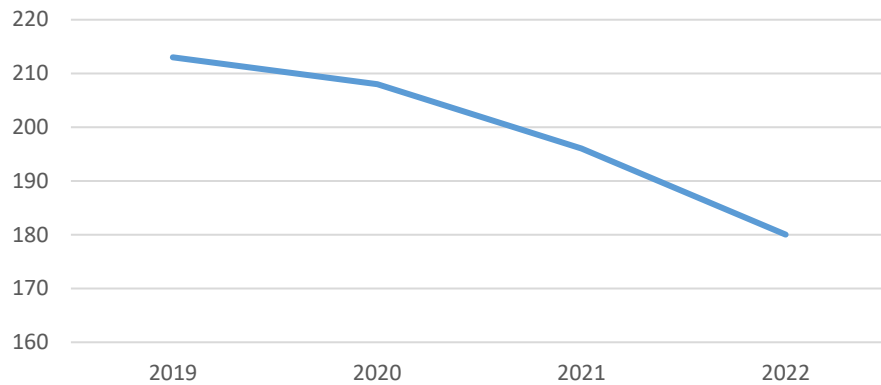

Target 162 av.  
falls incidents by  
09/23

Falls presentations (over 65's) to front door services 2022

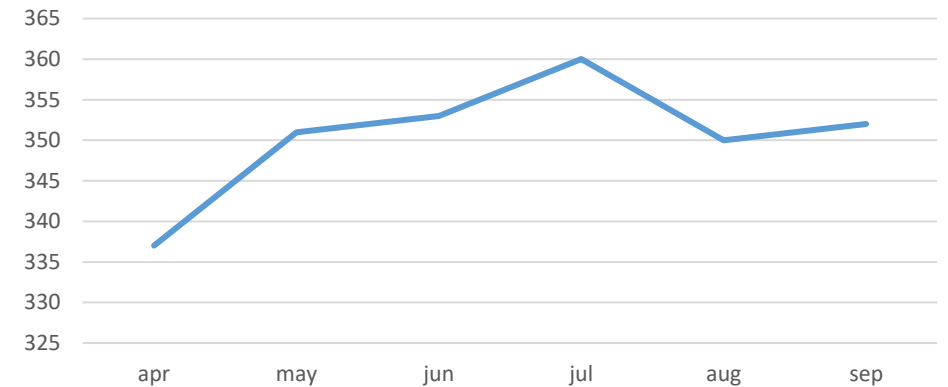

HB Falls RATE SPC April - October 2022 (Datix Cymru)

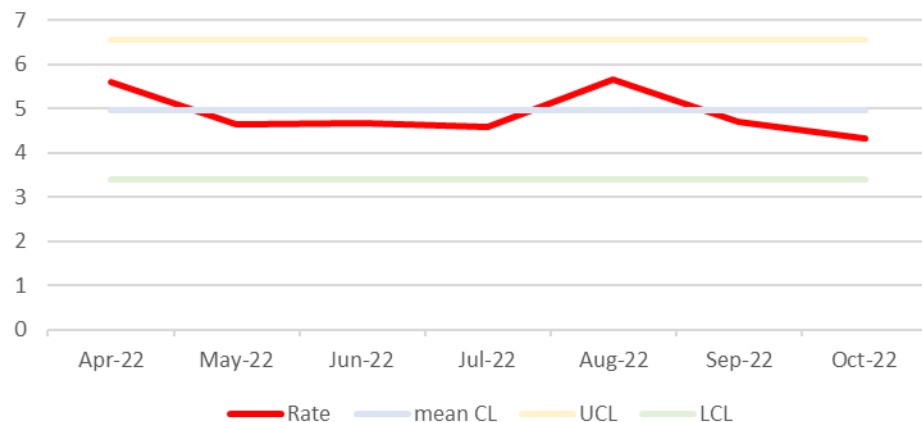

| Hospital                       | Occupied bed days | total over 65 | % over 65 | Total number of reported falls in inpatients | falls rate | Outcome of severe harm | Severe harm or death involved a hip fracture |
|--------------------------------|-------------------|---------------|-----------|--|------------|------------------------|--|
| Betsi Cadwaladr University LHB | 545537            | 408550        | 74.9      | 4398   | 8.06       | 60                     | 7  |
| Hywel Dda University LHB       | 213887            | 165486        | 77.4      | 2898   | 13.5       | 27                     | 30   |
| Swansea Bay Local Health Board | 397095            | 244032        | 61.5      | 2389   | 6.01       | 22                     | 16   |
| Cardiff & Vale University LHB  | 502151            | 300559        | 59.9      | 3258   | 6.5        | 32                     | 27   |
| Cwm Taf University LHB         | 0                 | 0             |           | 0  | 0          | 0                      | 0  |
| Aneurin Bevan University LHB   | 410430            | 303424        | 73.9      | 3729   | 9.1        | 57                     | 33   |

The all too familiar reality.....

# Clyde



Ageing Population

Increased falls in communities

Post pandemic deconditioning

Lengthening emergency services response times

Staffing crisis within the NHS and social Care

Pressure on local authorities

## Opportunities

Active 4Nations Falls Prevention Taskforce

Focus on reconditioning

Understanding of our current position

Regional appetite for Improvement

Joint inpatient and community Falls prevention steering Group



# Quality Improvement Work streams

## Inpatient Care



## Community Care

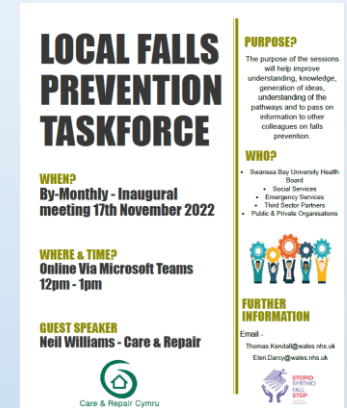

|                              |             |             |             |             |             |             |
|------------------------------|-------------|-------------|-------------|-------------|-------------|-------------|
| Ward 3                       | 9.365244537 | 15.55555556 | 7.786429366 | 7.284079084 | 14.44444444 | 6.103763988 |
| Ward 4                       | 3.795066414 | 4.166666667 | 4.301075269 | 9.216589862 | 3.703703704 | 5.940594059 |
| Ward 6                       | 4.449388209 | 5.55555556  | 9.487666034 | 10.75268817 | 5.55555556  | 8.163265306 |
| Ward 7                       | 2.224694105 | 2.150537634 | 3.225806452 | 5.760368664 | 4.444444444 | 4.149377593 |
| Ward 8                       | 10.75268817 | 4.761904762 | 4.301075269 | 7.786429366 | 4.444444444 | 7.567567568 |
| Ward 9                       | 8.898776418 | 8.045977011 | 5.760368664 | 3.337041157 | 10.71428571 | 3.916449086 |
| Chemotherapy Day Unit (Sing) | 0           | 0           | 0           | 0           | 0           | 0           |
| Ward 2 (Sing)                | 0           | 3.703703704 | 6.451612903 | 7.168458781 | 0           | 5.730659026 |
| Neuro Rehab Unit (NPT)       | 9.925558313 | 11.11111111 | 8.064516129 | 4.962779156 | 2.380952381 | 0           |
| Ward C (NPT)                 | 10.18675722 | 11.40350877 | 6.974716652 | 7.640067912 | 3.50877193  | 5.576208178 |
| Ward D (NPT)                 | 4.838709677 | 7.5         | 8.870967742 | 10.48387097 | 6.666666667 | 4.173622705 |
| Ward E (NPT)                 | 7.056451613 | 6.25        | 17.13709677 | 10.08064516 | 4.166666667 | 13.22115385 |
| Ward F                       |             |             |             | 0           | 0           | 3.627569528 |
| Endoscopy Unit               | 0           | 0           | 0           | 0           | 0           | 0           |
| Cardigan Ward                | 4.398826979 | 5.797101449 | 4.398826979 | 11.22019635 | 3.03030303  | 2.865329513 |
| Cyril Evans Ward             | 1.290322581 | 0           | 1.402524544 | 8.064516129 | 2.898550725 | 5.633802817 |
| Jan Danino Ward              | 3.225806452 | 0           | 8.064516129 | 3.584229391 | 0           | 5.194805195 |

SBUHB  
FALLS SUMMIT  
DEC 2022

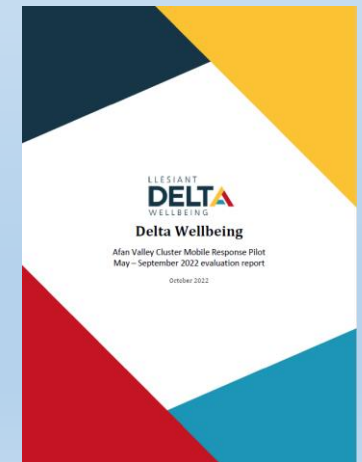

# A different story.....



Falls History known, education provided and support received

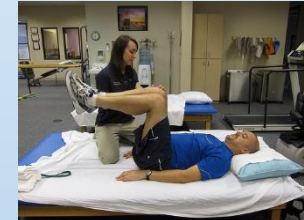

Regaining Independence



999



# Planning for the future

Focussed work on self management and reconditioning

Developments in digital to reach most vulnerable patients

Targeted work in communities for most at risk

Build on relationships with community colleagues to roll out Making every contact count training

WAST involvement with intergenerational project

Development of Falls Therapy response project

Targeted work with Care homes

